

**Meet at the Triple C Market #2 / Sunoco Station, 6110 US-411, Chatsworth, GA 30705**  
Note: It's actually in Crandall, which is north of Eton, which is north of Chatsworth.

(706) 971-2025

<https://goo.gl/maps/a4d4bHMCyzz>

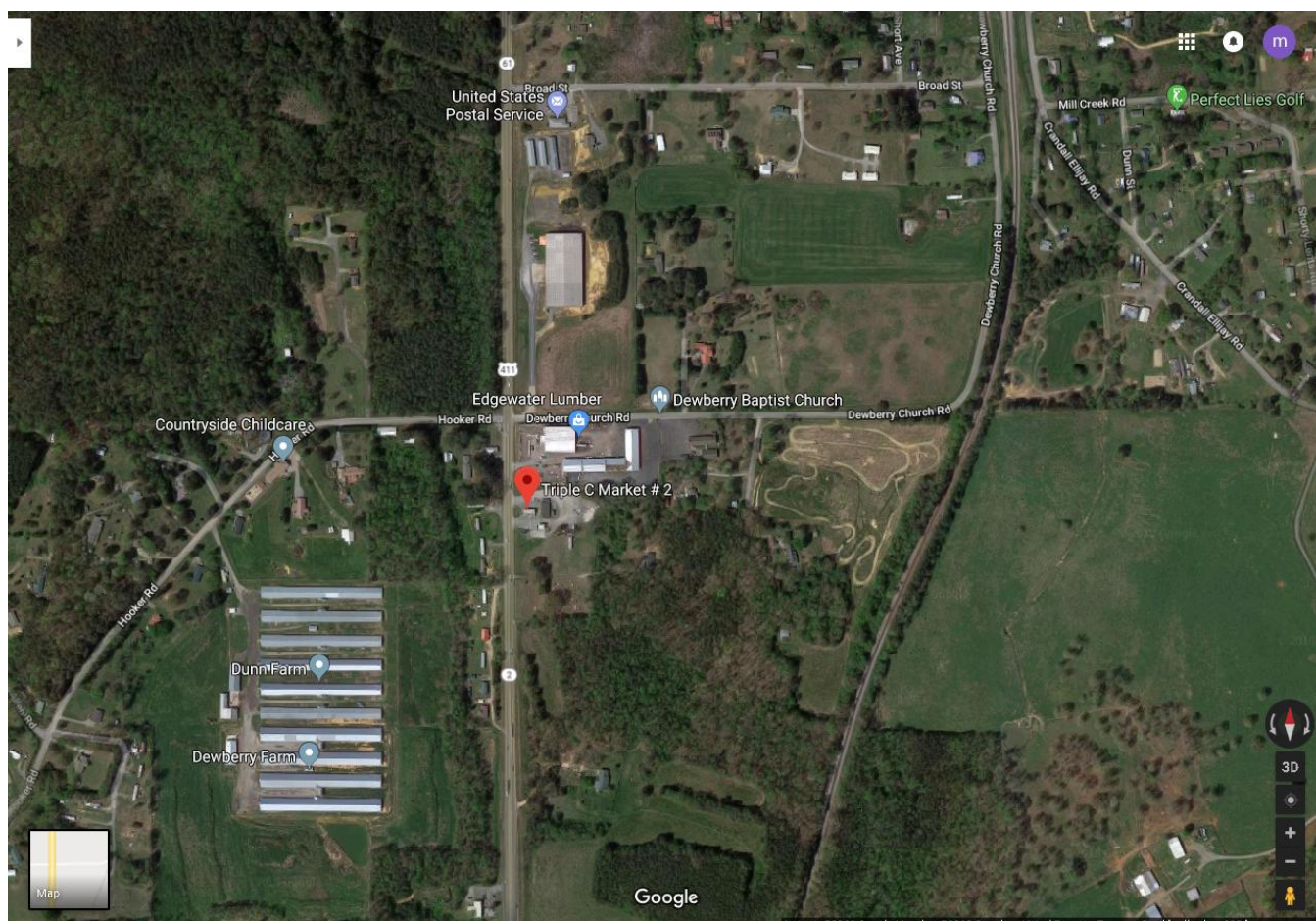
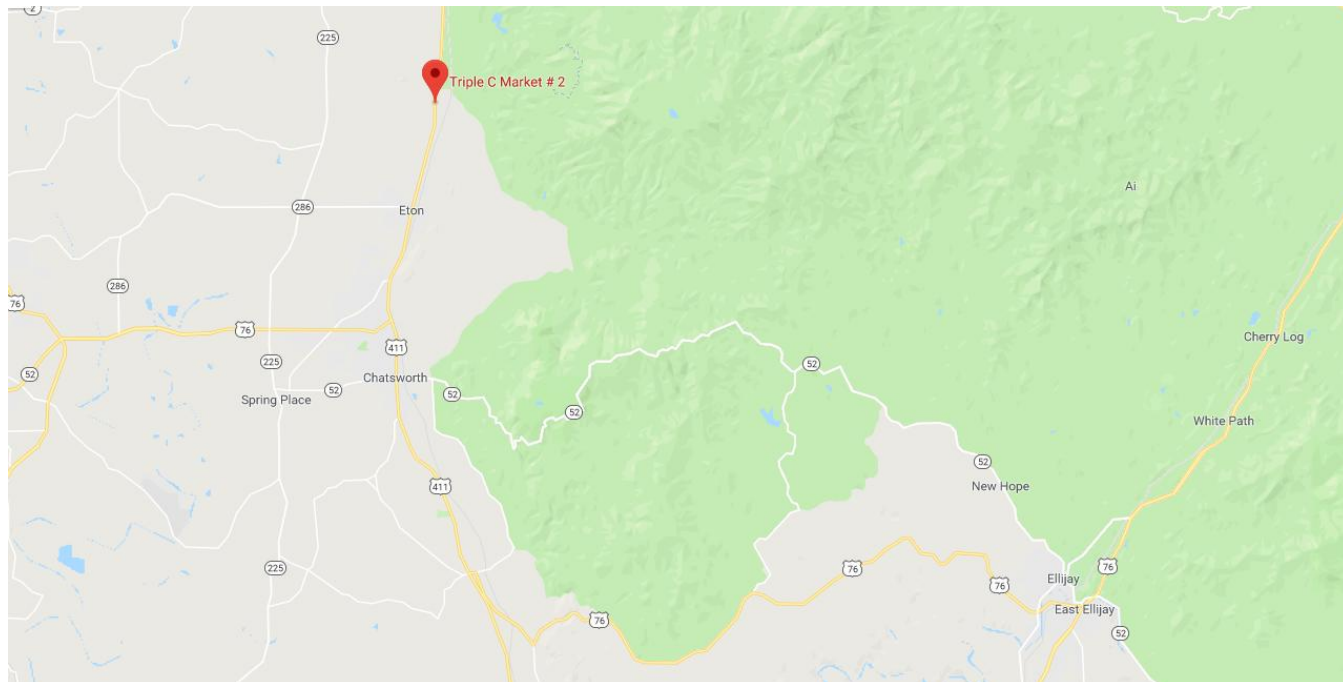

We'll carpool from the Triple C #2 Market to the site at the intersection of Mill Creek Rd (FS 630) and the Rocky Flats OHV Trail. (Travel time about 20 minutes)

1. From the Triple C Market #2 / Sunoco Station **A**, head north on US-411 and go 0.4 mi.
3. Turn right onto Grassy St. **B** and go 0.4 mi.
4. After crossing the railroad tracks, turn right onto Crandall Ellijay Rd. **C** and go 495 ft.
5. Turn left at the Lake Conasauga sign onto Mill Creek Rd. (FS 630) **D** and go 3 – 4 miles to the site at bridge on the right.

The first part of Mill Creek Rd. is paved. Then it turns to dirt and gravel but is quite passable without 4-wheel drive. The Rocky Flats OHV Trail will be on your right.

